



When they returned from the hospital, Sam, Kit, Grandpa Dada and Grandma Dadi walked quickly to the post office to post the kite back. They wrapped it tightly in brown paper and wrote the address of the child's mum's workplace.

Q1: Why did Sam fall out of the tree?

Q2: What is the adverb in the sentence, 'Kit bravely got the kite out of the tree'?



The Kite

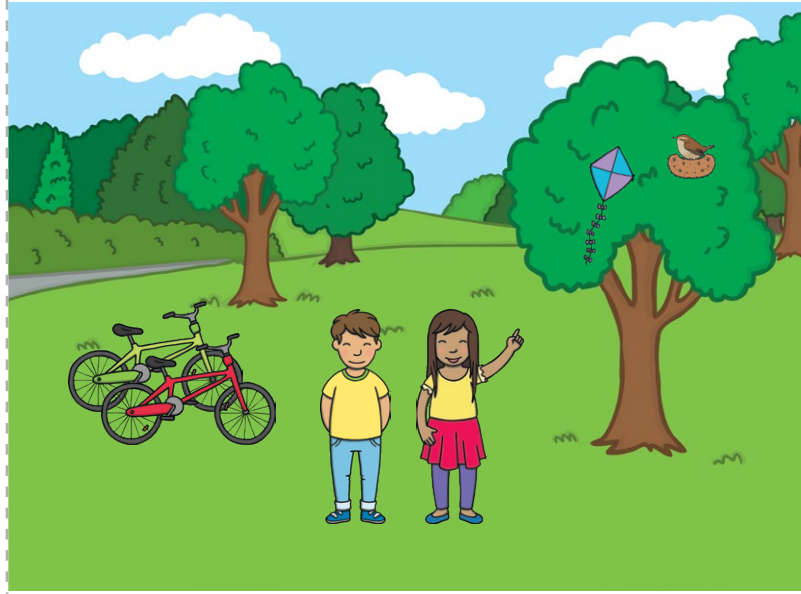

A 'Let's Read Together!' Book

My dad says I'm always losing kites so I **wrote** an address on this one. Hopefully, it won't go too far in the world! If you find it, please can I have it back? Please send it to my mum at her work address:

Zuzanna **Wright**

The **Wristwatch** Retailer

26B **Wrigley** Road,

Wrexham

Thanks

The kite had a note attached to it. It was written by another child who had lost lots of kites.



Kit and Sam found a kite hanging sadly in a tree on their way to Grandma Dadi and Grandpa Dada's house. Sam climbed up to get it but she was startled by a wren and fell out of the tree, hurting her wrist.

Q3: Why might the child have given her mum's work address instead of her home address on the note?

Q4: Why didn't Sam want the doctor to cut her kite-sling off?



Grandma Dadi drove Sam to see Doctor Tanaka. The doctor wanted to cut the kite off Sam's arm but Sam wouldn't let her. She wanted to return it to its owner as the note had asked.



Kit bravely got the kite out of the tree and they made it into a sling for Sam's arm. Then, they pushed their bikes all the way to Grandma Dadi and Grandpa Dada's house.

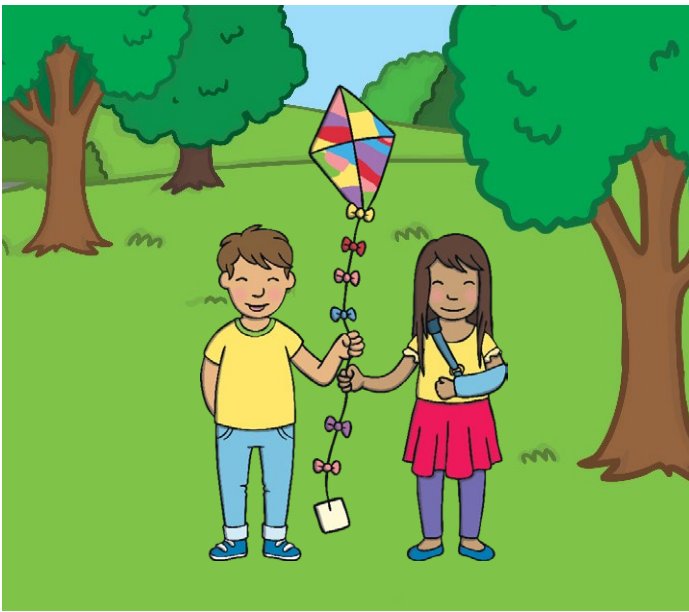

The Kite



The Kite

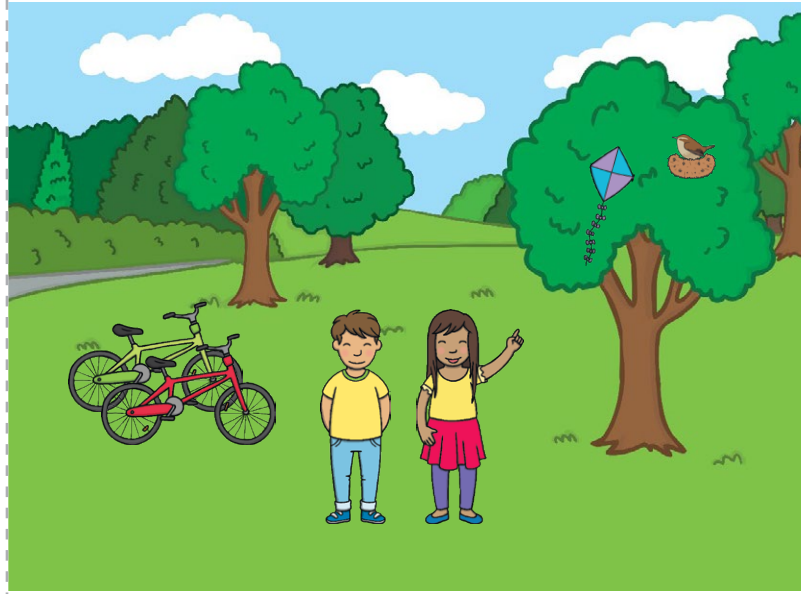

A 'Let's Write Together!' Book

My dad says I'm always losing kites so I **wrote** an address on this one. Hopefully, it won't go too far in the world! If you find it, please can I have it back? Please send it to my mum at her work address:

Zuzanna **Wright**

The **Wristwatch** Retailer

26B **Wrigley** Road

Wrexham

Thanks

